LEGAL ISSUES SURROUNDING ACCESS TO GLOBAL HEALTH RESEARCH MATERIALS

Dr. Ruth Atherton
ILA Global Heath Law Committee
August 9, 2016
Johannesburg, South Africa
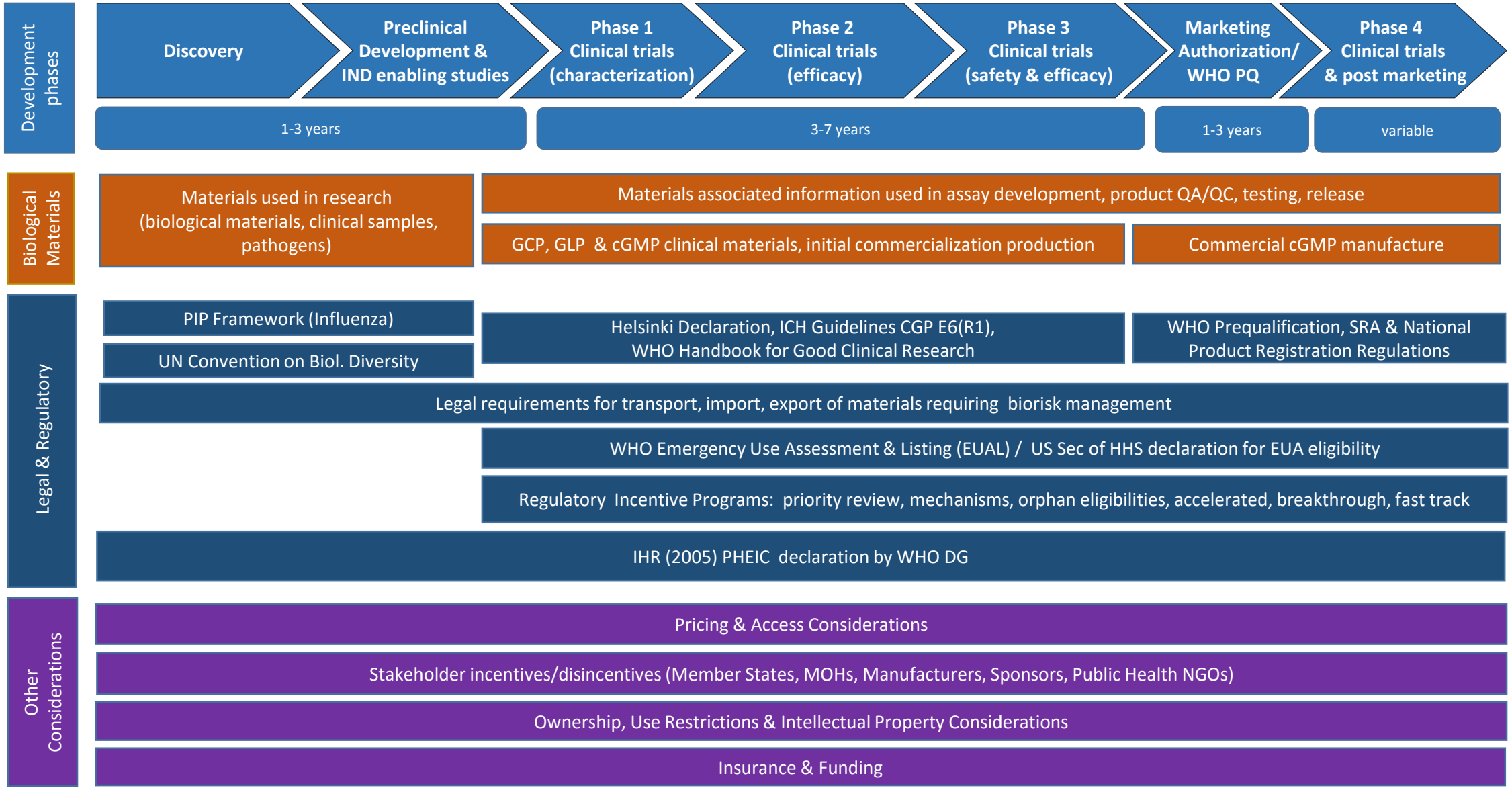
VACCINE & DRUG PRODUCT DEVELOPMENT